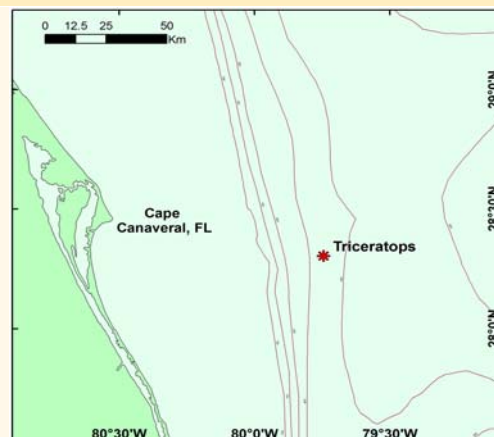
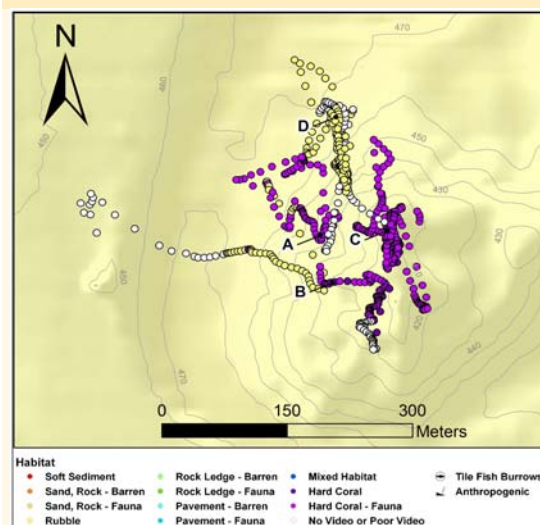

DIVE NUMBER: JSLI-4913**STUDY AREA: Triceratops****STATION OVERVIEW**

Project	Ocean Exploration 2005
Principal investigators	SD Brooke ¹ J Reed, C Messing
PI Contact Info¹	Oregon Institute of Marine Biology, 63466 Boat Basin Rd., Charleston, OR 97420
Purpose	Exploration of deep-water coral ecosystems off the east coast of Florida
Vessel	R/V Seward Johnson, Johnson Sea Link I Submersible
Science Divers	G Gilmore (bow), A Schulze (stern)
External Video Tapes	External Hard Drive
Internal Video Tapes	
Digital Still Photos	0
Positioning System	dGPS
CTD File	<input checked="" type="checkbox"/>
Specimens Collected	<input checked="" type="checkbox"/>
Other	
Acknowledgements	NOAA-OE
SEADESC Analyst	M Watts
Date Compiled	9/19/2011
PI Station Number	10-XI-05-1

GENERAL LOCATION**Dive Track:****DIVE DATA**

Date	10-Nov-05
Minimum Bottom Depth (m)	393
Maximum Bottom Depth (m)	462
Start Bottom Time (EDT)	8:33
End Bottom End (EDT)	11:16
Starting Latitude (N)	28° 19.338'
Starting Longitude (W)	79° 45.309'
Ending Latitude (N)	28° 19.383
Ending Longitude (W)	79° 45.126
Surface Current (Kts)	
Bottom Current (Kts)	0.5

**Image A: Hard Corals -
with Attached Fauna**
28° 19.332' N, 79° 45.120' W

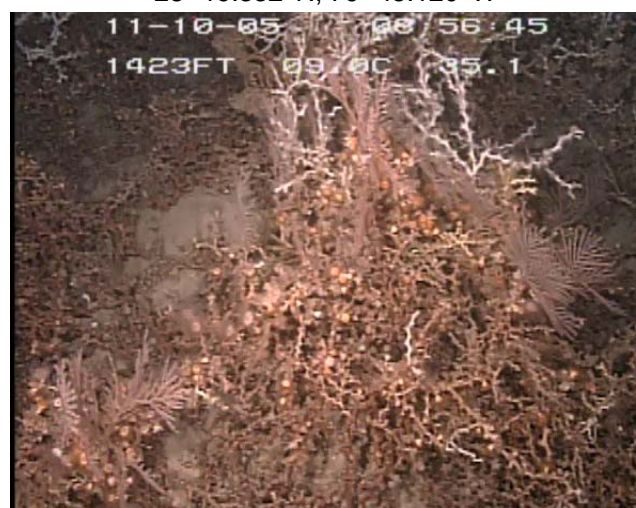

DIVE NUMBER: JSLI-4914**STUDY AREA: Triceratops****STATION OVERVIEW**

Project	Ocean Exploration 2005
Principal investigators	SD Brooke ¹ J Reed, C Messing
PI Contact Info¹	Oregon Institute of Marine Biology, 63466 Boat Basin Rd., Charleston, OR 97420
Purpose	Exploration of Deep-water Coral Ecosystems off the east coast of Florida
Vessel	R/V Seward Johnson, Johnson Sea Link I Submersible
Science Divers	S Brooke (bow), J Reed (stern)
External Video Tapes	External Hard Drive
Internal Video Tapes	2 mini DVs
Digital Still Photos	0
Positioning System	dGPS
CTD File	<input checked="" type="checkbox"/>
Specimens Collected	<input checked="" type="checkbox"/>
Other	
Acknowledgements	NOAA-OE
SEADESC Analyst	M Watts
Date Compiled	8/2/2011
PI Station Number	10-XI-05-2

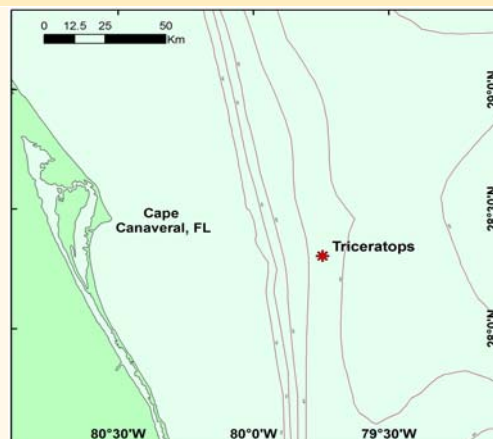
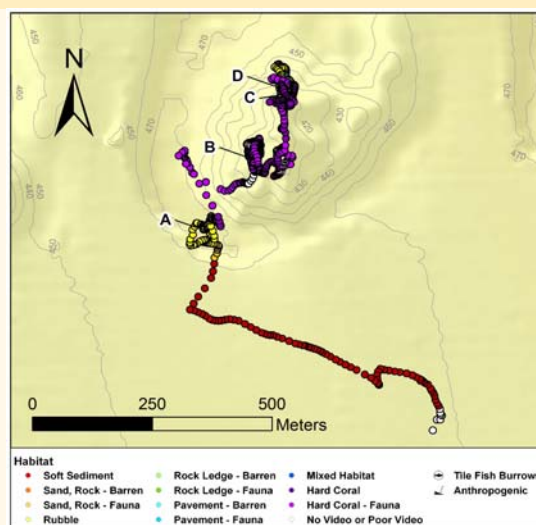
GENERAL LOCATION**Dive Track:****DIVE DATA**

Date	10-Nov-05
Minimum Bottom Depth (m)	397
Maximum Bottom Depth (m)	467
Start Bottom Time (EDT)	15:49
End Bottom End (EDT)	18:55
Starting Latitude (N)	28° 19.326'
Starting Longitude (W)	79° 45.120'
Ending Latitude (N)	28° 19.320'
Ending Longitude (W)	79° 45.102'
Surface Current (Kts)	
Bottom Current (Kts)	0.4

Image A: Hard Coral - with Attached Fauna

28° 19.195' N, 79° 45.187' W



