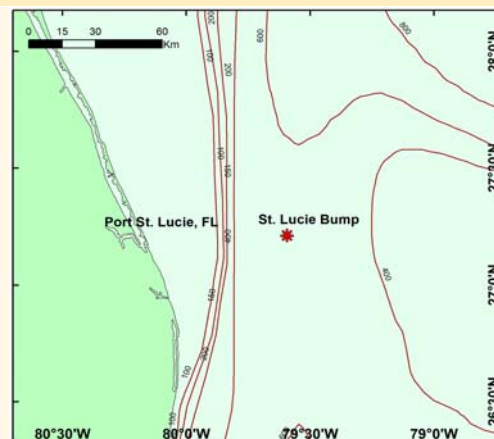
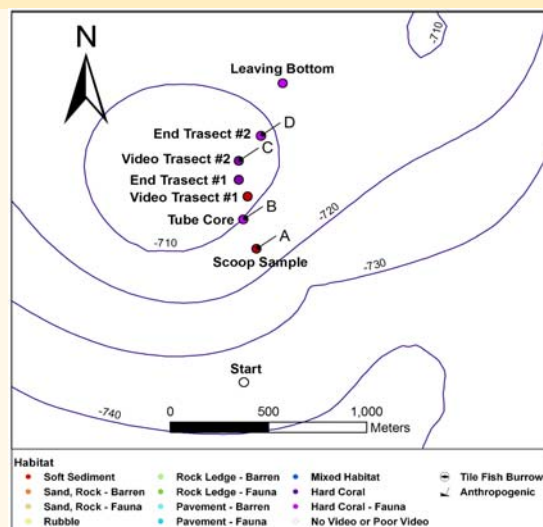

DIVE NUMBER: JSLII-3583**STUDY AREA: St. Lucie Bump****STATION OVERVIEW**

Project	Ocean Exploration Deep Coral Expedition
Principal investigators	C Messing ¹ SD Brooke, J Reed
PI Contact Info¹	Nova Southeastern University, Oceanographic Center, 8000 N Ocean Drive, Dania Beach, FL 33004
Purpose	Exploration and characterization of deep sea coral habitats off the east coast of Florida
Vessel	R/V Seward Johnson, Johnson Sea Link II Submersible
Science Divers	S Brooke (bow), K Shirus (stern)
External Video Tapes	External Hard Drive
Internal Video Tapes	3 mini DVs
Digital Still Photos	
Positioning System	dGPS
CTD File	<input type="checkbox"/>
Specimens Collected	<input checked="" type="checkbox"/>
Other	
Acknowledgements	NOAA-OE
SEADESC Analyst	M Watts
Date Compiled	8/18/2011
PI Station Number	28-V-07-1

GENERAL LOCATION**Dive Track:****DIVE DATA**

Date	28-May-07
Minimum Bottom Depth (m)	683
Maximum Bottom Depth (m)	751
Start Bottom Time (EDT)	17:00
End Bottom End (EDT)	18:37
Starting Latitude (N)	27° 11.930'
Starting Longitude (W)	79° 35.687'
Ending Latitude (N)	27° 12.788'
Ending Longitude (W)	79° 35.597'
Surface Current (Kts)	
Bottom Current (Kts)	0.4

Image A: Soft Substrate
27° 12.310' N, 79° 35.653' W



